

WALKER PUBLIC LIBRARY

207 4th St S

ABBREVIATIONS

ACT.	ACOUSTICAL CEILING TILE	INT.	INTERIOR	TYP.	TYPICAL
ALUM.	ALUMINUM	LAM.	LAMINATED	U.L.	UPPER LEVEL
BRC.	BEARING	L.H.	LEFT HAND	U.N.O.	UNLESS NOTED OTHERWISE
B.O.	BOTTOM OF	L.L.	LOWER LEVEL	V.B.	VINYL BASE
C.J.	CONTROL JOINT	MAX.	MAXIMUM	V.C.T.	VINYL COATED TYLUM
CLG.	CEILING	MTL.	METAL	V.G.P.	VINYL COATED GYPSUM
C.	CENTER LINE	MN.	MINIMUM	W.	WITH
C.M.U.	CONCRETE MASONRY UNIT	M.L.P.	METAL LINER PANELS	W.D.	WOOD
CONC.	CONCRETE	M.L.	MAIN LEVEL	W.D.W.	WINDOW
CPT.	CARPET	N.C.	NOT IN CONTRACT		
C.T.	CERAMIC TILE	O.C.	ON CENTER		
C.S.	CULTURED STONE	O.H.	OVERHEAD		
DN.	DOWN	OPT.	OPTION		
D.W.	DISH WASHER	OPND.	OPPOSITE HAND		
DWG.	DRAWING	QTY.	QUANTITY		
ELEC.	ELECTRIC	RCP.	REFLECTED CEILING PLAN		
EXST.	EXISTING	R.H.	RIGHT HAND		
EXT.	EXTERIOR	S.C.	SEALED CONCRETE		
F.D.	FLOOR DRAIN	SM.	SIMILAR		
F.R.P.	SANITARY WALL PANELS	T&G	TONGUE AND GROOVE		
F.V.	FIELD VERIFY	T.O.	TOP OF		
GYP.BD.	GYPSUM BOARD	TSM.	TRANSOM		
H.M.	HOLLOW METAL	TV.	TELEVISION		
INSUL.	INSULATION				

GENERAL NOTES

1. ALL WORK WILL BE IN COMPLIANCE WITH STATE & LOCAL CODES FOR RESPECTIVE TRADES.
2. DO NOT SCALE THE DRAWING.
3. CONTRACTOR TO VERIFY ALL DIMENSIONS.
4. CONTRACTOR TO VERIFY ALL EXISTING CONDITIONS.
5. CONTRACTOR WILL BE RESPONSIBLE FOR VERIFYING LOCATIONS OF EXISTING UTILITIES & EASEMENTS.
6. CONTRACTOR IS RESPONSIBLE FOR ESTABLISHING FINISH FLOOR HEIGHT ON THE SITE & INSURING DRAINAGE AWAY FROM THE BUILDING.
7. CONTRACTOR IS RESPONSIBLE FOR VERIFYING SOIL BEARING CONDITIONS.
8. FIRE BLOCK ALL WALLS OVER 12'-0" IN HEIGHT @ MAX. 12'-0" ABOVE FINISH FLOOR.

CODE REVIEW

Governing Codes:

Minnesota State Building Code, 2015
International Building Code
ADA Requirements and Accessibility Standards of Minnesota
MPSA 101 Life Safety Code
Walkers Fire Code

A. Occupancy Classification

1. Group A37 Occupancy, Business Assembly
2. Table 508.4 Required Separation of Occupancy, No Separation Required

B. Type of Construction

1. Construction in Type V-B, Non-Rated, Non-Fire Separated

C. Allowable Building Area, per Table 505

Type V-B Construction, Allowed 4,000 sq. ft., 1-story
Proposed Building has 4,528 footprint square feet

D. Automatic Sprinkler System, per Section 903.2

Is not required in Group "A37"

E. Occupant Load, per Table 1004.1.2

Assembly A3 Library
Reading Rooms = 50 seats
Stack Area = 100 seats
Computer Area = 19 desks = 10 seats
Office Area = 450 sq ft / 100 = 5 seats
Counsel Area = 30 chairs = 30 seats

Basement: 2,498 sq ft unoccupied
1st Floor: 4,528 sq ft total

Total = 75 seats

F. Accessible Route, per Section 1108.4

All new accessible routes shall connect each accessible level in multilevel buildings and facilities, 2 provided.

Elevator is not required

G. Plumbing Systems, per Table 2902.1

Required Water Closets: Male = 1 per 125 Female (per BS) = 2 Water Closets (2 provided)
Required Lavatories: 1 per 200 = 11 Lavatories (2 provided)
Required Drinking Fountains: 1 per 100 = 1 Drinking Fountain (provided)
Required Mop Sinks = 1 required (1 provided)

VICINITY MAP



PROJECT INFO

ARCHITECT / BUILDER:

HY-TEC CONSTRUCTION, INC
11360 BUSINESS 371
BRAINEED, MN 56401
PH. 218-829-8829
FAX. 218-829-5383

STRUCTURAL ENGINEER:

CIVIL ENGINEER:

MECHANICAL ENGINEER:

SHEET INDEX

SHEET #	TITLE SHEET	SHEET NAME
TS.1	TITLE SHEET	
A0.1	ARCHITECTURAL SITE PLAN	
A1.0	LOWER LEVEL FLOOR PLAN	
A1.1	MAIN FLOOR PLAN	
A1.2	ROOF PLAN	
A2.1	EXTERIOR ELEVATIONS	
A2.2	EXTERIOR ELEVATIONS	
A2.3	10 VIEWS	
A3.1	SECTIONS	
A3.2	SECTIONS	
A3.3	SECTIONS	
A3.4	DETAILS	
A4.1	SCHEDULES	
I1.0	INTERIOR FINISH SCHEDULES	
I2.0	INTERIOR ELEVATION KEY PLAN	
I2.1	INTERIOR ELEVATIONS	
I3.0	FLOOR FINISH PLANS	
I4.0	REFLECTED CEILING PLANS	
I5.0	ENLARGED RESTROOM PLANS	
F1.0	FOUNDATION PLAN	

CODE SUMMARY

APPLICABLE CODES:

IBC 2015, ZONE = 7

PROVIDE 4" CLEAR FLOOR SPACE FROM CENTERLINE OF TOILET TO URINAL

PROVIDE 4" CLEAR FLOOR SPACE IN FRONT OF TOILET

TOILET MUST BE CENTERED 18" FROM SIDE WALL

SEAT HEIGHT 17"-18" ABOVE FLOOR

TOILET PAPER DISPENSER SHALL BE LOCATED MIN 1'-1/2" BELOW GRAB BAR & WITHIN AN AREA 12" MIN AND 48" MAX FROM REAR WALL

RM OF THE URINAL SHALL BE NO MORE THAN 17" ABOVE FLOOR

RM OF THE SINK SHALL BE NO MORE THAN 34" ABOVE FLOOR

CLEAR FLOOR SPACE OF 30" X 48" SHALL BE IN FRONT OF SINK AND URINAL

BOTTOM EDGE OF MIRROR SHALL BE NO MORE THAN 40 INCHES ABOVE FLOOR

INSULATE PLUMBING BENEATH SINK

TOWEL SOAP AND PRODUCT DISPENSERS SHALL BE MOUNTED SO THAT THE HIGHEST OPERABLE PART OF THE DEVICE IS NO MORE THAN 48" ABOVE FLOOR FOR SIDE APPROACH AND 45" ABOVE FLOOR FOR FORWARD APPROACH

DOOR SNIAGE SHALL BE LOCATED AT A HEIGHT OF 9" ABOVE FLOOR ON LATCH SIDE OF DOOR

ALL DOOR HANDLES MUST BE A TYPE THAT DOES NOT REQUIRE TIGHT GRASPING, PINCHING OR TURNING OF THE WRIST, ALL HARDWARE WILL BE CODE COMPLIANT. MIN 1341.1

VERIFY THAT TACTILE SNIAGE (RESTROOMS, COMMON STORAGE AREAS, ETC) WILL BE DESIGNED & INSTALLED PER

ANSI 1341.005, ITEM 3, & 1341.007. ALL ISSUANCE OF THE CERTIFICATE OF OCCUPANCY, MSC: 1341.005 & 1341.007.

REQUIRED TACTILE SNIAGE MUST BE INSTALLED FOR FINAL INSPECTION & FOR PURPOSES OF THIS REMODEL

PROJECT, NOTE THAT WITHIN ALL PUBLIC & COMMON USE AREAS OF THE BUILDING, EQUIPMENT CONTROLS OR A PORTION THEREOF SUCH AS ELECTRICAL OUTLETS, DOOR VISION PEEPS, ALARM PULLS, SWITCHES, SHELVEING, ROSE

ANJOR COAT HOOKS, FIXTURE CONTROLS, COAT RACKS & RODS, DISPENSERS, ETC., MUST ALL BE INSTALLED WITHIN

THE REQUIRED REACH RANGE OF 47" MAX. A.F.F. (57" MAX. A.F.F. FOR ELECTRICAL OUTLETS)

VERIFY THAT SAID EQUIPMENT & DEVICES WILL BE INSTALLED WITHIN THE REACH RANGE REQUIREMENTS OF THE

CODE, MSC: 1341 & ANSI 117.1, SECTION 308 & 309.

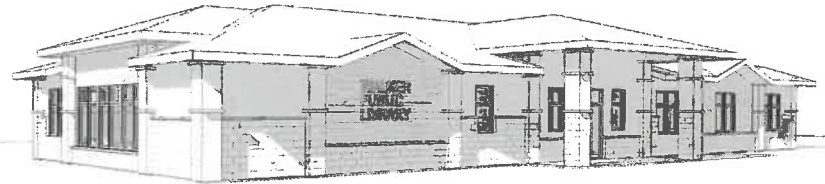

NOT FOR CONSTRUCTION

REV

I hereby certify that this plan, specification, or report was prepared by me or under my direct supervision

11360 BUSINESS 371

WALKER PUBLIC LIBRARY

DA

SH

1

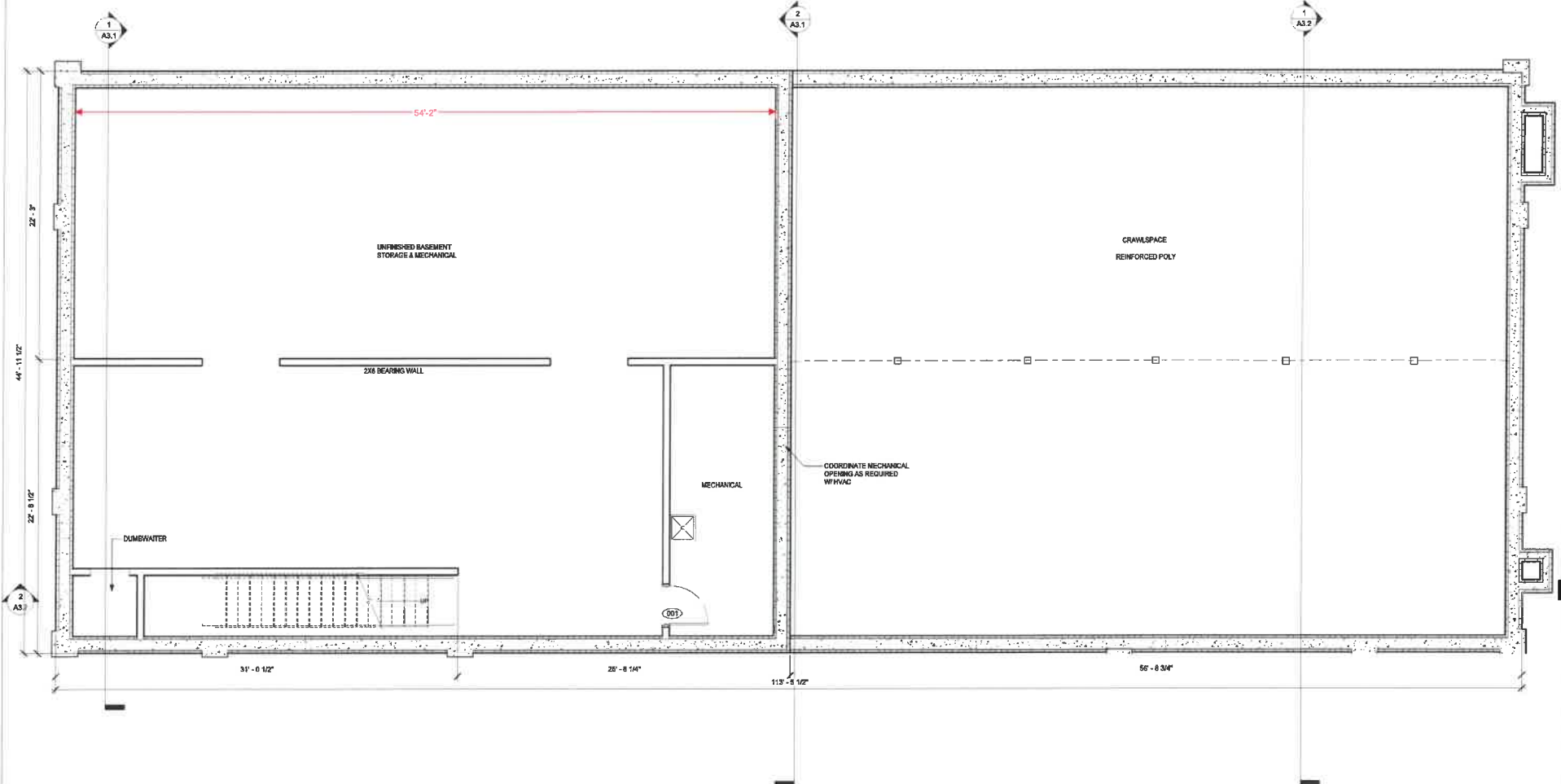

1 LOWER LEVEL FLOOR PLAN
A1.0 1/4" = 1'-0"

NOT FOR CONSTRUCTION

COPYRIGHT 2019 - HYTEC CONSTRUCTION PRINTED: 2/24/2020 3:48:11 PM

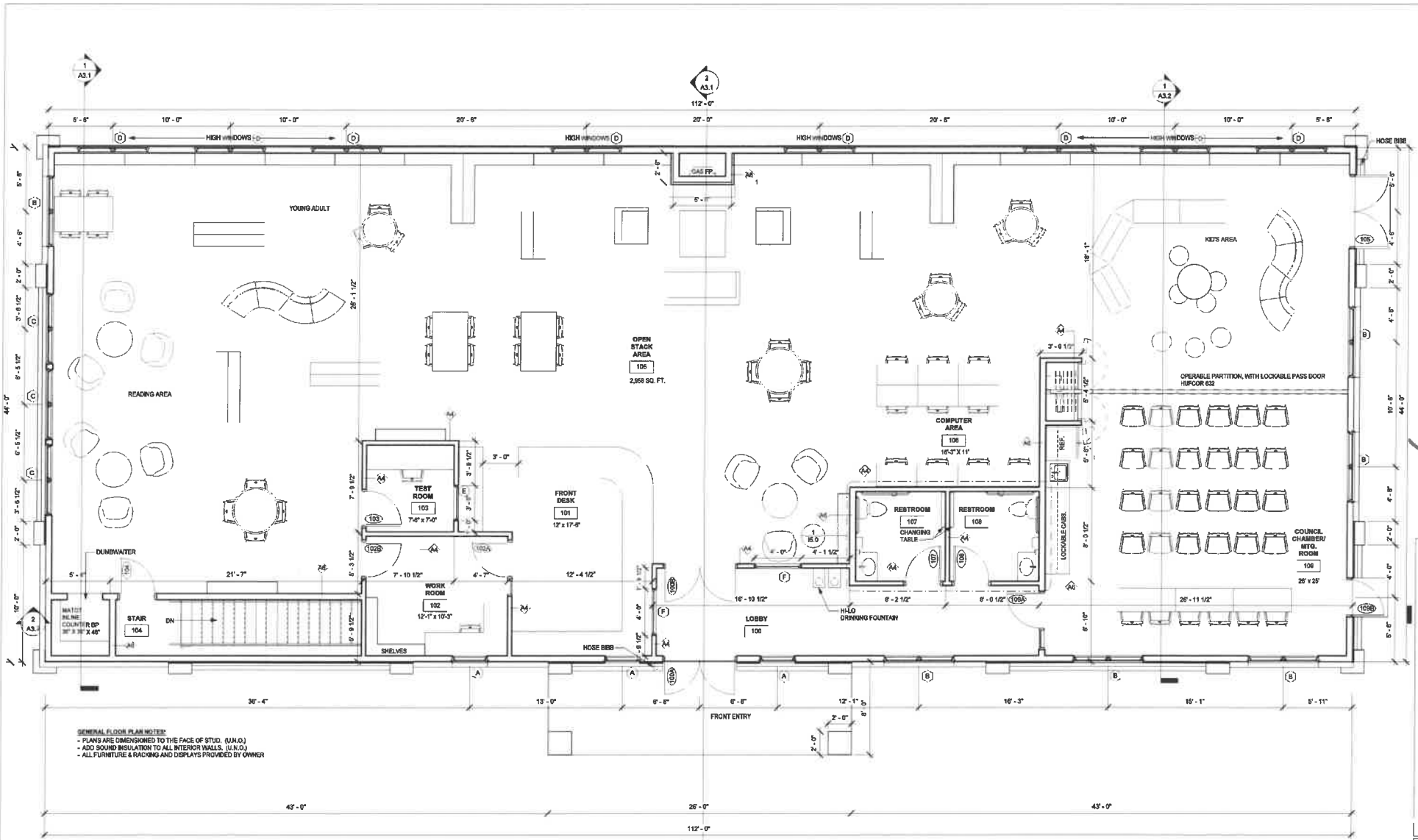

GENERAL FLOOR PLAN NOTES:
 - PLANS ARE DIMENSIONED TO THE FACE OF STUD. (M.A.O.)
 - ADD SOUND INSULATION TO ALL INTERIOR WALLS. (U.A.O.)
 - ALL FURNITURE & RACKING AND DISPLAYS PROVIDED BY OWNER

1 MAIN LEVEL FLOOR PLAN
 A1.1 1/4" = 1'-0"

NOT FOR CONSTRUCTION

COPYRIGHT 2019 - HYTEC CONSTRUCTION PRINTED: 2/24/2020 3:48:12 PM

REV

I hereby certify that this plan, specification, or report was prepared by me or under my direct supervision

11360 BUSINESS 371

WALKER PUBLIC LIBRARY

PR

DS

SH

A

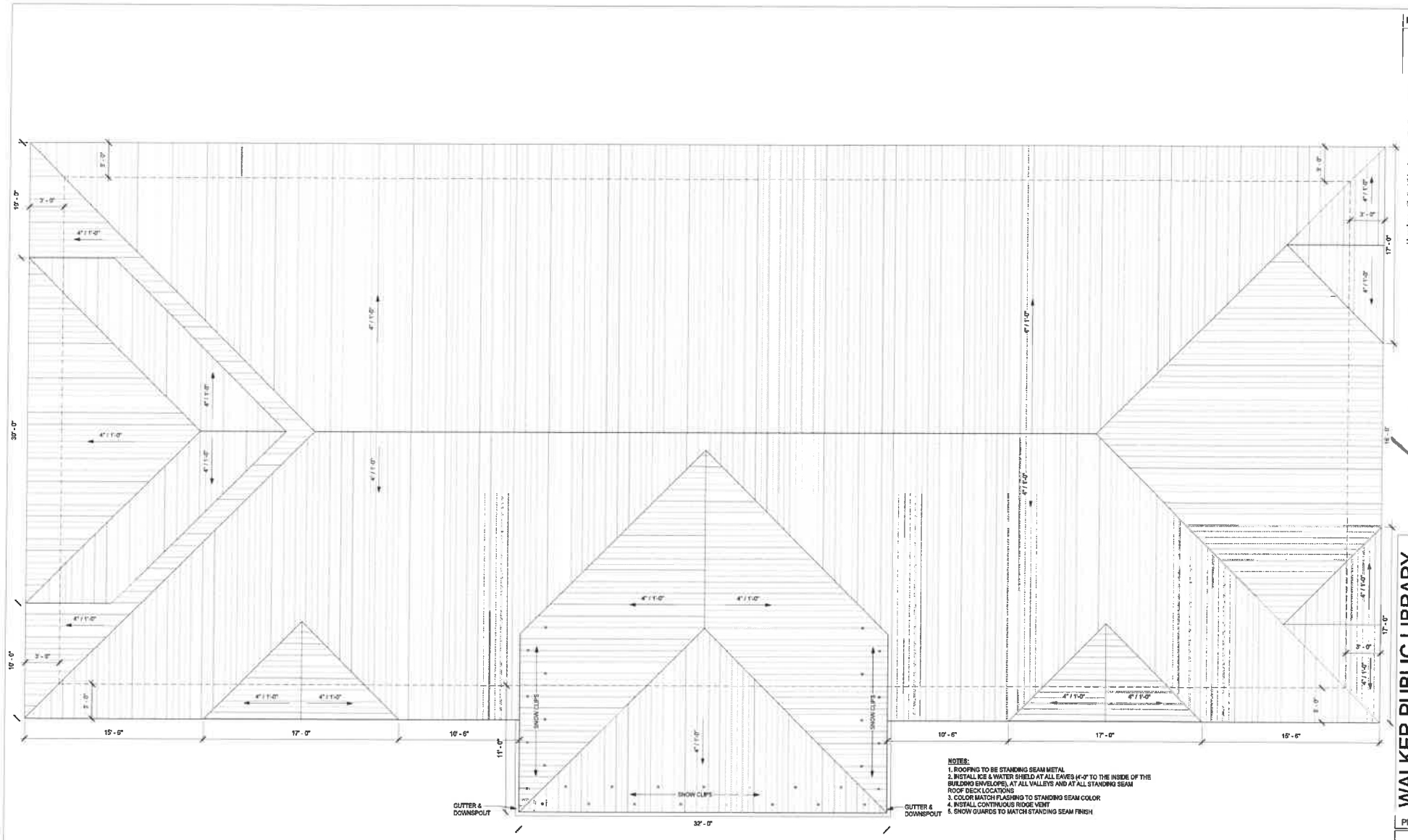

- NOTES:**
1. ROOFING TO BE STANDING SEAM METAL
 2. INSTALL ICE & WATER SHIELD AT ALL EAVES (4'-0" TO THE INSIDE OF THE BUILDING ENVELOPE), AT ALL VALLEYS AND AT ALL STANDING SEAM ROOF BECK LOCATIONS
 3. COLOR MATCH FLASHING TO STANDING SEAM COLOR
 4. INSTALL CONTINUOUS RIDGE VENT
 5. SNOW GUARDS TO MATCH STANDING SEAM FINISH

1 ROOF PLAN
A1.2 1/4" = 1'-0"

NOT FOR CONSTRUCTION

COPYRIGHT 2019 - HYTEC CONSTRUCTION PRINTED: 2/24/2020 3:48:13 PM

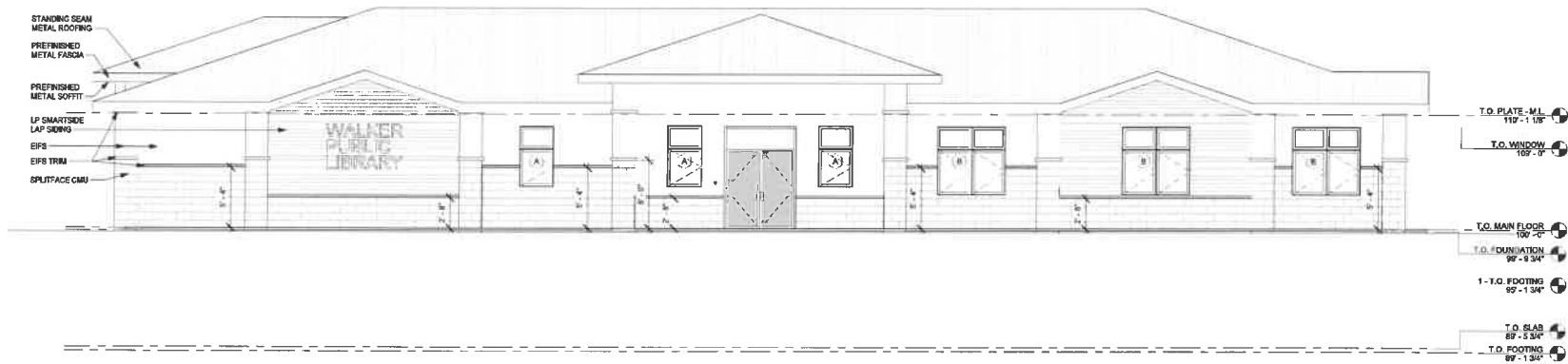

1 WEST ELEVATION
A2.1 3/16" = 1'-0"



2 EAST ELEVATION
A2.1 3/16" = 1'-0"

NOT FOR CONSTRUCTION

COPYRIGHT 2019 - HYTEC CONSTRUCTION PRINTED: 2/24/2020 3:48:16 PM

REV

I hereby certify that this plan, specification, or report was prepared by me or under my direct supervision
11360 BUSINESS 371

WALKER PUBLIC LIBRARY

PRC
DA
SHE
A

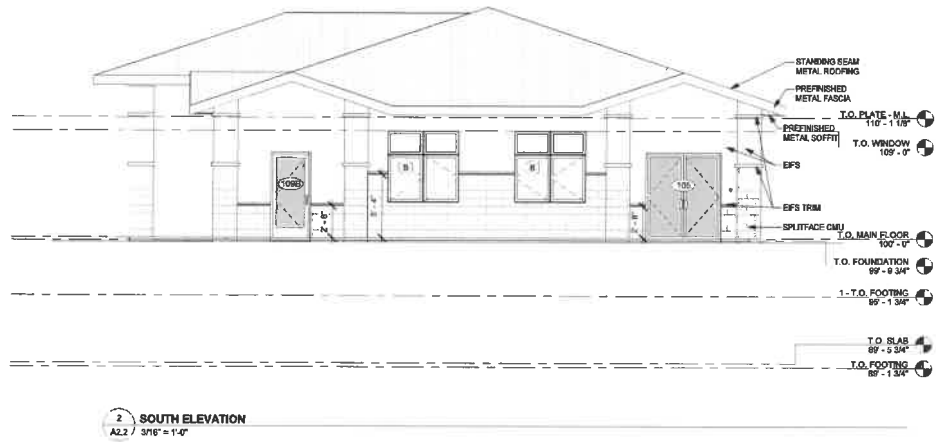

EXTERIOR FINISHES				
PRODUCT	STYLE	FINISH	PRODUCT/SPECIES	NOTES
BASE FLASHING	PREFINISHED METAL	BLACK		
BLOCK	SPLITFACE	SHADOW BLEND	AMCON SPLITFACE CMU	
SIDING 1	EPS	SANDPebBLE FINE - PRAISE CLAY	DRYVIT OUTSULATION	
SIDING 2	HORIZONTAL LAP SIDING	DIAMONDKOTE - CHESTNUT	LP SMARTSIDE	
TRIM/CAPS	EPS	SANDPebBLE FINE - SPECTRUM BROWN	DRYVIT OUTSULATION	
SOFFIT	PREFINISHED METAL	CHARM BRONZE	UC-600 FLUSH PANEL	VENTED
FASCIA	PREFINISHED METAL	CHARM BRONZE		
ROOF MATERIAL	STANDING SEAM METAL	DARK BRONZE	HESTONE UNACLAD UC-4	

NOT FOR CONSTRUCTION

COPYRIGHT 2019 - HYTEC CONSTRUCTION PRINTED: 2/24/2020 3:48:16 PM

REV

I hereby certify that this plan, specification, or report was prepared by me or under my direct supervision

11380 BUSINESS 371

WALKER PUBLIC LIBRARY

PR

DA

SH

A

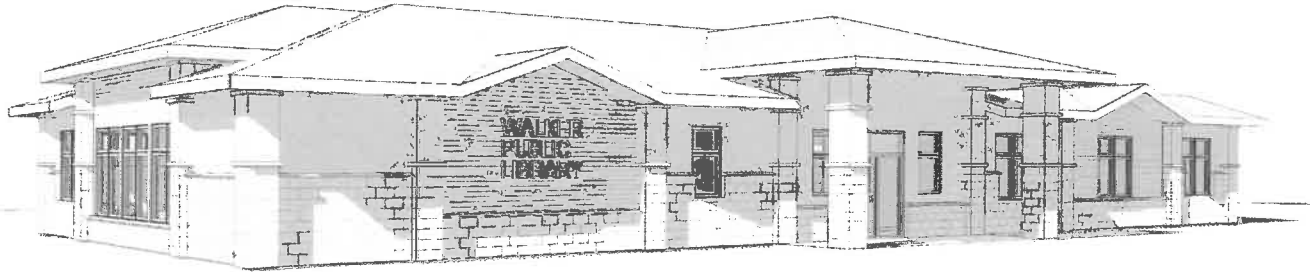

NOT FOR CONSTRUCTION

COPYRIGHT 2019 - HYTEC CONSTRUCTION PRINTED: 2/24/2020 3:48:21 PM

REV

I hereby certify that this plan, specification, or report was prepared by me or under my direct supervision

11360 BUSINESS 371

WALKER PUBLIC LIBRARY

PR

DA

SH

A



NOT FOR CONSTRUCTION

COPYRIGHT 2019 - HYTEC CONSTRUCTION PRINTED: 2/24/2020 3:48:23 PM

REV

I hereby certify that this plan, specification, or report was prepared by me or under my direct supervision

11300 BUSINESS 371



WALKER PUBLIC LIBRARY

PR

DA

SH

A



NOT FOR CONSTRUCTION

COPYRIGHT 2019 - HYTEC CONSTRUCTION PRINTED: 2/24/2019 3:48:25 PM

REV

I hereby certify that this plan, specification, or report was prepared by me or under my direct supervision

11960 BUSINESS 371



WALKER PUBLIC LIBRARY

PR

DA

SH

A

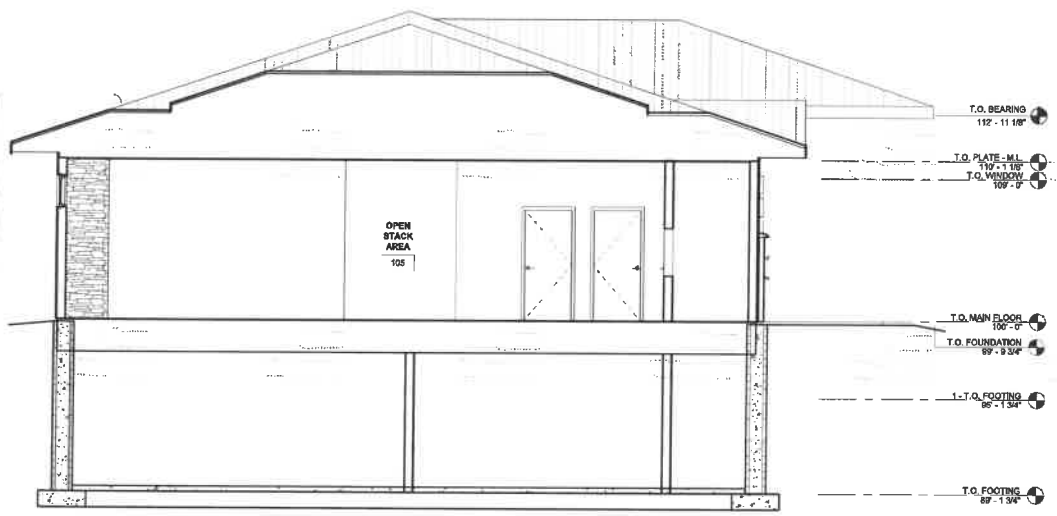

1 BUILDING SECTION 1
A3.1 1/4" = 1'-0"

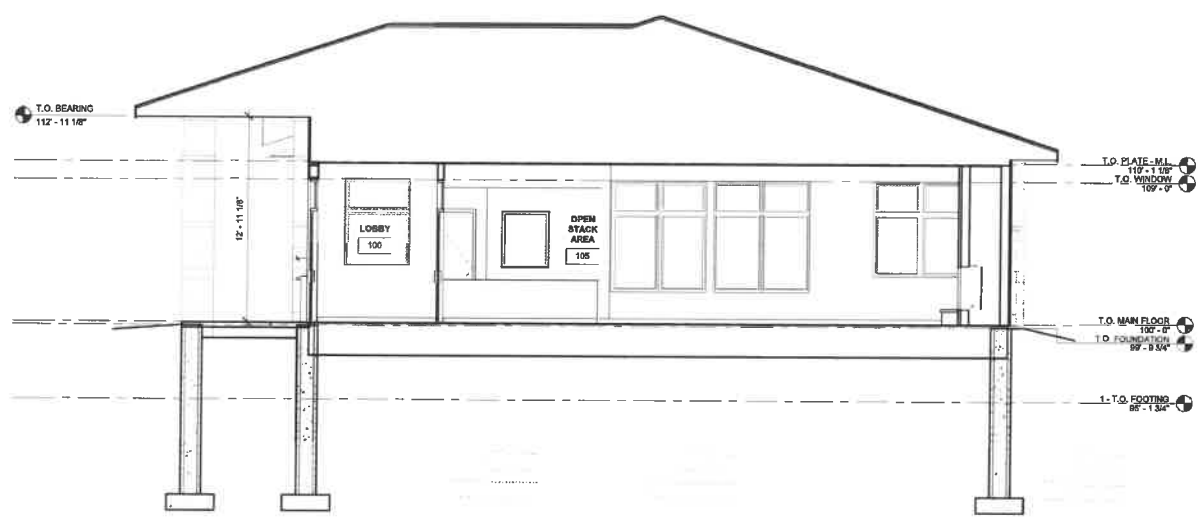

2 BUILDING SECTION 2
A3.1 1/4" = 1'-0"

NOT FOR CONSTRUCTION

COPYRIGHT 2019 - HYTEC CONSTRUCTION PRINTED: 2/24/2020 3:48:27 PM



1 BUILDING SECTION 3
A3.2 1/4" = 1'-0"

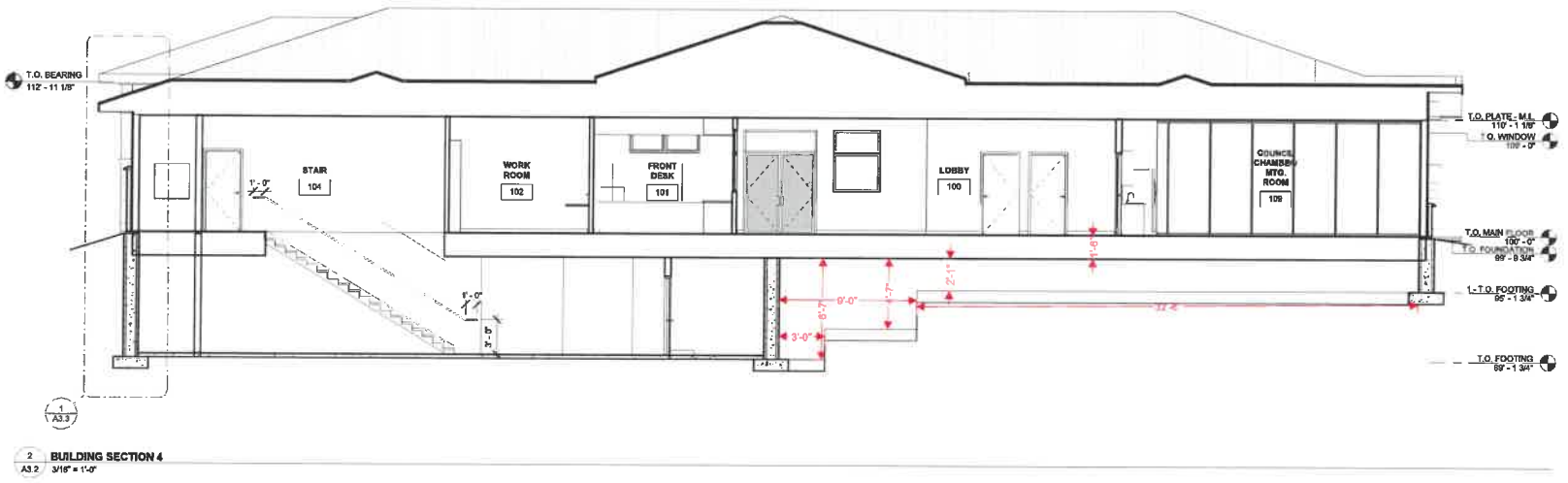

2 BUILDING SECTION 4
A3.2 3/16" = 1'-0"

NOT FOR CONSTRUCTION

COPYRIGHT 2019 - HYTED CONSTRUCTION PRINTED: 2/24/2020 3:48:27 PM

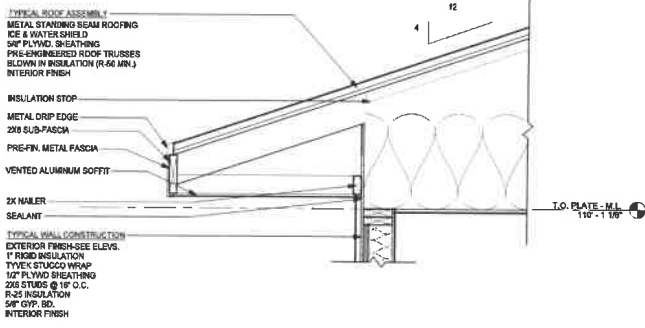

4 TYPICAL OVERHANG DETAIL @ EAVE
A3.3 1" = 1'-0"

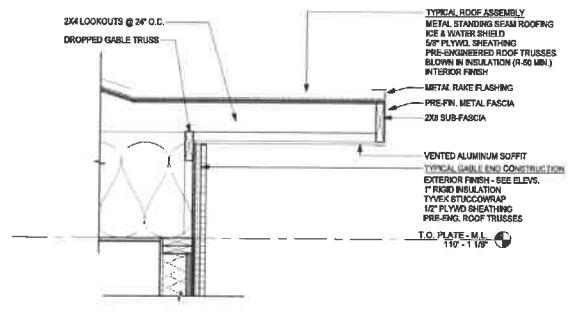

5 TYPICAL OVERHANG DETAIL @ RAKE
A3.3 1" = 1'-0"

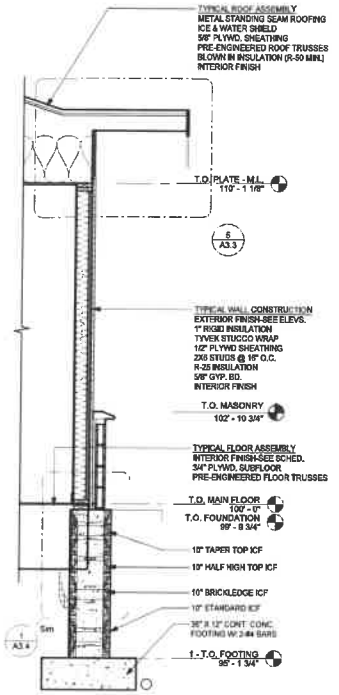

3 WALL SECTION 03
A3.3 1/2" = 1'-0"

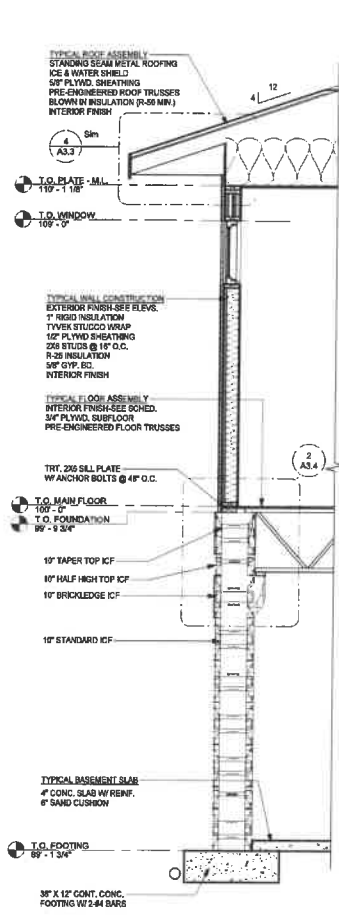

2 WALL SECTION 02
A3.3 1/2" = 1'-0"

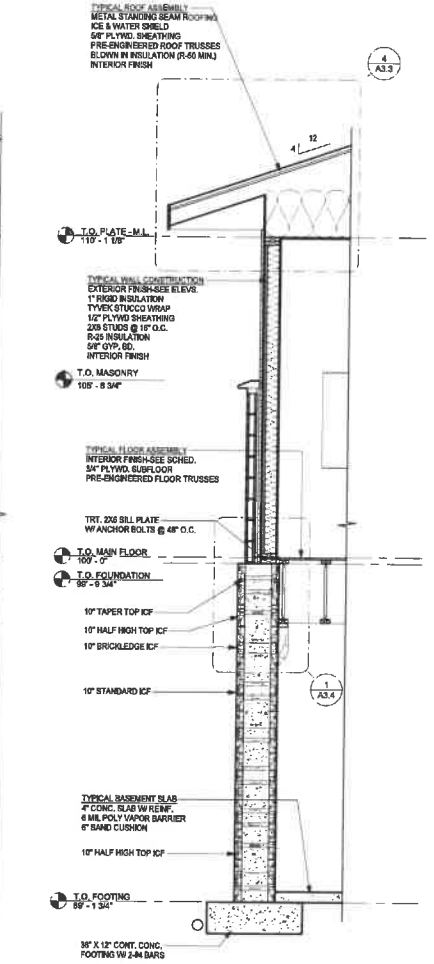

1 WALL SECTION 01
A3.3 1/2" = 1'-0"

NOT FOR CONSTRUCTION

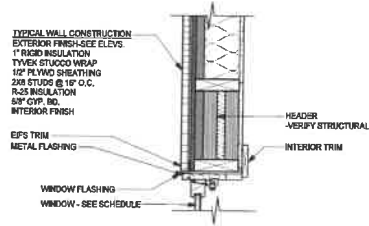

5 TYPICAL WINDOW HEAD DETAIL
A3.4 1 1/2" = 1'-0"

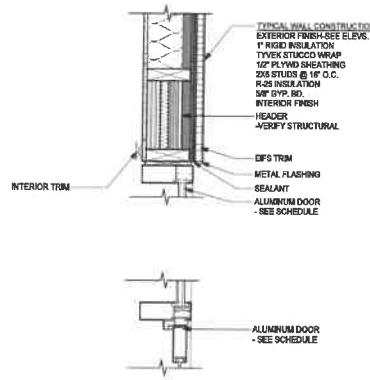

3 ALUMINUM DOOR HEAD DETAIL
A3.4 1 1/2" = 1'-0"

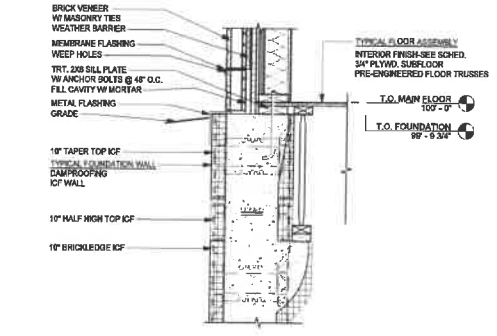

1 TYPICAL BRICKLEDGE DETAIL
A3.4 1" = 1'-0"

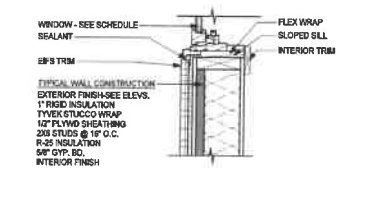

6 TYPICAL WINDOW SILL DETAIL
A3.4 1 1/2" = 1'-0"

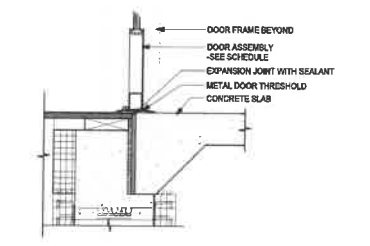

4 ALUMINUM DOOR THRESHOLD DETAIL
A3.4 1 1/2" = 1'-0"

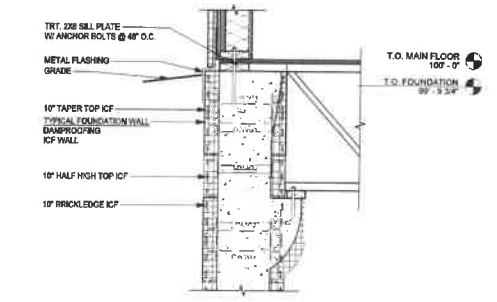

2 TYPICAL SILL DETAIL @ EPS
A3.4 1" = 1'-0"

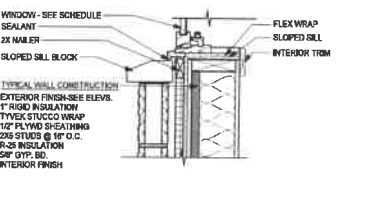

7 TYPICAL WINDOW SILL DETAIL @ BRICK
A3.4 1 1/2" = 1'-0"

NOT FOR CONSTRUCTION

WINDOW SCHEDULE						
MARK	QTY.	MANUFACTURER	MODEL	WIDTH	HEIGHT	COMMENTS
A	3	Andersen Corporation	E-SERIES CASEMENT	3'-0"	3'-4"	
B	8	Andersen Corporation	E-SERIES CASEMENT	6'-0"	6'-0"	
C	3	Andersen Corporation	E-SERIES CASEMENT	6'-0"	7'-0"	
D	1	Andersen Corporation	E-SERIES FIXED UNIT	3'-0"	3'-0"	
E	1		WOOD FRAMED	3'-0"	3'-0"	
F	2		WOOD FRAMED	4'-0"	5'-4"	TEMPERED

- NOTES:**
- INSULATE WITH LOW EXPANSION FOAM AROUND ALL WINDOW OPENINGS
 - ALL WINDOWS TO BE ANDERSEN E-SERIES UNITS
 - WINDOW GLAZING TO BE DARK BRONZE
 - WINDOW INTERIOR AND EXTENSION JAMBS TO BE PINE, STAIN TRD
 - WINDOW HARDWARE TO BE STANDARD
 - SCREEN AND SCREEN SURROUND TO BE STANDARD
 - SILL AND WEATHER STOPPING COLORS TO BE STANDARD
 - SEE EXTERIOR ELEVATIONS FOR WINDOW OPERATION

*WINDOWS ARE DIMENSIONED TO FRAME, VERIFY WITH WINDOW SHOPS ROUGH OPENING SIZES

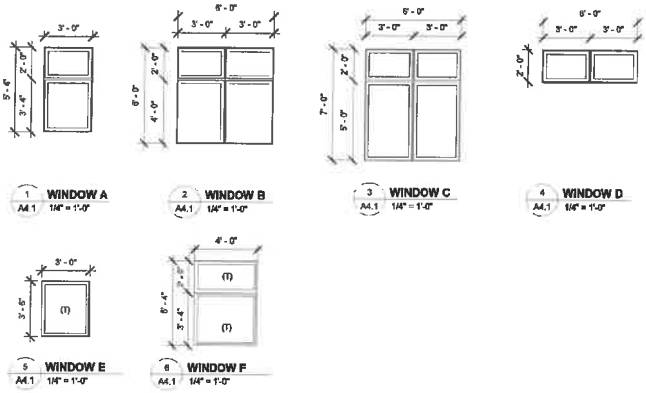

DOOR & FRAME SCHEDULE												
MARK	QTY.	WIDTH	HEIGHT	THICKNESS	DOOR		FRAME					
					DOOR TYPE	PANEL TYPE	DOOR MATERIAL	FRAME TYPE	FRAME MATERIAL	SWING	HARDWARE	NOTES
001	1	3'-0"	7'-0"	0'-1 3/4"	SINGLE	FLUSH	METAL	F5	H.M.	R	KEYED	
100A	1	6'-0"	7'-0"	0'-2"	DOUBLE	FL - FULL LITE	ALUMINUM GLASS	F1	ALUMINUM	DOUBLE	KEYED	
100B	1	6'-0"	7'-0"	0'-2"	DOUBLE	FL - FULL LITE	ALUMINUM GLASS	F1	ALUMINUM	DOUBLE	KEYED	
102A	1	3'-0"	7'-0"	0'-1 3/4"	SINGLE	FLUSH	WOOD	F6	H.M.	R	KEYED	
102B	1	3'-0"	7'-0"	0'-1 3/4"	SINGLE	FLUSH	WOOD	F5	H.M.	L	KEYED	
103	1	3'-0"	7'-0"	0'-1 3/4"	SINGLE	FLUSH	WOOD	F5	H.M.	R	PASSAGE	
104	1	3'-0"	7'-0"	0'-1 3/4"	SINGLE	FLUSH	WOOD	F5	H.M.	L	KEYED	
105	1	6'-0"	7'-0"	0'-2"	DOUBLE	FL - FULL LITE	ALUMINUM GLASS	F2	ALUMINUM	DOUBLE	KEYED	
107	1	3'-0"	7'-0"	0'-1 3/4"	SINGLE	FLUSH	WOOD	F5	H.M.	R	PRIVACY	
108	1	3'-0"	7'-0"	0'-1 3/4"	SINGLE	FLUSH	WOOD	F5	H.M.	L	PRIVACY	
105A	1	3'-0"	7'-0"	0'-2"	SINGLE	FL - FULL LITE	ALUMINUM GLASS	F3	ALUMINUM	R	PASSAGE	
109B	1	3'-0"	7'-0"	0'-2"	SINGLE	FL - FULL LITE	ALUMINUM GLASS	F4	ALUMINUM	R	KEYED	

- NOTES:**
- ALUMINUM DOOR GLAZING TO BE BRONZE
 - DOOR HARDWARE TO BE VERIFIED
 - SEE PLAN FOR DOOR SIZES, SWING, AND FUNCTION
 - ALL INTERIOR DOORS TO BE SOLID, FLUSH PANEL, WHITE MAPLE, WHEAT FINISH

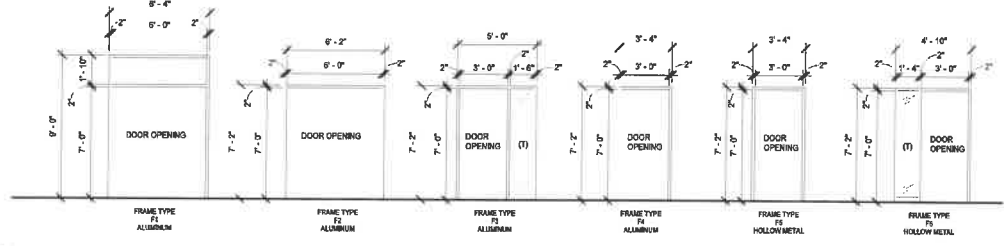

Frame Types
1 1/2" = 1'-0"

WALL TYPE SYMBOL LEGEND

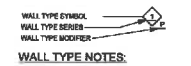

WALL TYPE NOTES:

- DRAWING DIMENSIONS FOR MASONRY ARE BASED ON MODULAR MASONRY UNITS. HORIZONTAL DIMENSIONS ARE TO THE CENTERLINE OF JOINT. VERTICAL DIMENSIONS ARE TO THE TOP OF THE UNIT. UNLESS NOTED OTHERWISE.
- WALL VAPOR RETARDER AND BUILDING WRAP ARE TO BE CONTINUOUS AND ARE TO BE LAPPED AND SEALED TO ADJACENT VAPOR RETARDER AND BUILDING WRAP AT ROOF, WALLS AND OTHER ADJUTING BUILDING ELEMENTS.
- SEE ROOM FINISH SCHEDULE AND INTERIOR ELEVATIONS FOR LOCATIONS OF WAINSCOT (NOT SHOWN ON WALL TYPES).

PARTITION TYPE SYMBOL LEGEND



PARTITION TYPE MODIFIERS

- OMIT 5/8" GYP. BD. ON NON PUBLIC SIDE

PARTITION TYPE NOTES:

- ALL PARTITIONS, INCLUDING GYP. BOARD AND CAVITY INSULATION, SHALL EXTEND TO THE ROOF DECK (UNLESS NOTED OTHERWISE). ALL PARTITIONS SHALL BE SEALED AT THE FLOOR AND MECHANICAL OR ELECTRICAL PENETRATIONS.
- SEE ROOM FINISH SCHEDULE, FINISH PLAN AND INTERIOR ELEVATIONS FOR LOCATIONS OF WAINSCOT (NOT SHOWN ON PARTITION TYPES).

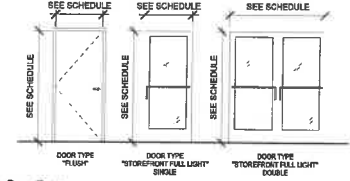

Door Types
1 1/2" = 1'-0"

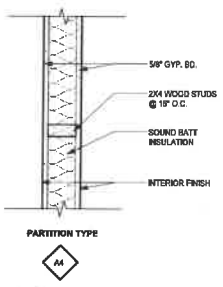

Partition Types
1 1/2" = 1'-0"

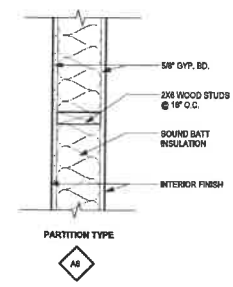

NOT FOR CONSTRUCTION

ROOM FINISH SCHEDULE

ROOM #	ROOM NAME	FLOOR FINISH		WALLS				CEILING		HEIGHT	COMMENTS
		FLOOR FINISH	BASE	NORTH	EAST	SOUTH	WEST	CEILING	HEIGHT		
100	LOBBY	TILE	VINYL	PAINTED GYP. BD.	PAINTED GYP. BD.	PAINTED GYP. BD.	PAINTED GYP. BD.	PAINTED GYP. BD.	PAINTED GYP. BD.	10'	
101	FRONT DESK	CARPET TILE	VINYL	PAINTED GYP. BD.	PAINTED GYP. BD.	PAINTED GYP. BD.	PAINTED GYP. BD.	PAINTED GYP. BD.	PAINTED GYP. BD.	10'	LVT AROUND DESK
102	WORK ROOM	CARPET TILE	VINYL	PAINTED GYP. BD.	PAINTED GYP. BD.	PAINTED GYP. BD.	PAINTED GYP. BD.	PAINTED GYP. BD.	PAINTED GYP. BD.	10'	
103	TEST ROOM	CARPET TILE	VINYL	PAINTED GYP. BD.	PAINTED GYP. BD.	PAINTED GYP. BD.	PAINTED GYP. BD.	PAINTED GYP. BD.	PAINTED GYP. BD.	10'	
104	STAR	CARPET TILE	VINYL	PAINTED GYP. BD.	PAINTED GYP. BD.	PAINTED GYP. BD.	PAINTED GYP. BD.	PAINTED GYP. BD.	PAINTED GYP. BD.	10'	VINYL TREAD & RISER CPT LANDING
105	OPEN STACK AREA	CARPET TILE	VINYL	PAINTED GYP. BD.	PAINTED GYP. BD.	PAINTED GYP. BD.	PAINTED GYP. BD.	PAINTED GYP. BD.	PAINTED GYP. BD.	10'	
107	RESTROOM	TILE	TILE	PAINTED GYP. BD.	PAINTED GYP. BD.	PAINTED GYP. BD.	PAINTED GYP. BD.	ACT	ACT	8'	TILE WAINSCOT ALL WALLS
108	COMPUTER AREA	LVT	VINYL	PAINTED GYP. BD.	PAINTED GYP. BD.	PAINTED GYP. BD.	PAINTED GYP. BD.	PAINTED GYP. BD.	ACT	8'	
109	RESTROOM	TILE	TILE	PAINTED GYP. BD.	PAINTED GYP. BD.	PAINTED GYP. BD.	PAINTED GYP. BD.	ACT	ACT	8'	TILE WAINSCOT ALL WALLS
109	COUNCIL CHAMBER/ MTS. ROOM	LVT	VINYL	PAINTED GYP. BD.	PAINTED GYP. BD.	PAINTED GYP. BD.	PAINTED GYP. BD.	PAINTED GYP. BD.	PAINTED GYP. BD.	10'	

APPLIANCE SCHEDULE

ROOM NAME	PRODUCT	MANUFACTURER	MODEL	FINISH	VENDOR	NOTES
108 COUNCIL CHAMBERS	REFRIGERATOR					BY OWNER
	MICROWAVE					BY OWNER

CABINET SCHEDULE

ROOM NAME	TYPE	FINISH	DOOR STYLE	DRAWER STYLE	HARDWARE	NOTES
101 FRONT DESK	HPL		SLAB	SLAB		
102 WORK ROOM	HPL		SLAB	SLAB		
103 TEST ROOM	HPL		SLAB	SLAB		

NOTE:
- INCLUDE FULL EXTENSION SLIDES, SLOW CLOSE HARDWARE ON DOORS AND DRAWERS
- ALLOW 1/4" PER HANDLE

COUNTERTOP SCHEDULE

ROOM NAME	TYPE	DESCRIPTION	EDGE STYLE	BACKSPLASH	SUPPLIER	NOTES
101 FRONT DESK	LAMINATE					
102 WORK ROOM	LAMINATE					
103 TEST ROOM	LAMINATE					
108 COUNCIL CHAMBERS	LAMINATE					

FIREPLACE SCHEDULE

ROOM NAME	MANUFACTURER	MODEL	FACE KIT	STORE	GROUP	HEARTH	MANTLE	NOTES
108 OPEN STACK AREA	KOZY HEAT	BAVPOY 38	RECTANGLE SCREEN - BLACK	TBD	TBD	LIMESTONE SLAB	WOOD	LOG SET W/ TRADITIONAL BRICK REFRACTORY

FLOORING SCHEDULE

ROOM NAME	TYPE	MANUFACTURER	STYLE	COLOR / FINISH	APPLICATION	SIZE	NOTES
100 LOBBY	TILE	DAL TILE	REMNISCENT	RECLAIMED GRAY RM23	OFFSET	12 X 24	
101 FRONT DESK	CARPET TBE	SHAW CONTRACT	INTENT 5708	WOODSMOKE 0676	MONOLITHIC	24 X 24	
102 WORK ROOM	LVT	SHAW CONTRACT	TERRAM 12 851TV	GROVE 80737	STAGGERED	8 X 48	WRAPS AROUND FRONT OF DESK TO DOOR
103 TEST ROOM	CARPET TILE	SHAW CONTRACT	INTENT 5708	WOODSMOKE 0676	MONOLITHIC	24 X 24	
104 STAR LANDING	CARPET TILE	SHAW CONTRACT	INTENT 5708	WOODSMOKE 0676	MONOLITHIC	24 X 24	
105 OPEN STACK AREA	CARPET TILE	SHAW CONTRACT	INTENT 5708	WOODSMOKE 0676	MONOLITHIC	24 X 24	
107 RESTROOM	TILE	SHAW CONTRACT	INTENT 5705	WOODSMOKE 0676	MONOLITHIC	24 X 24	
108 COMPUTER AREA	LVT	SHAW CONTRACT	TERRAM 12 851TV	GROVE 80737	STAGGERED	8 X 48	MIX INTO READING AREAS (STAGGERED TILES)
109 RESTROOM	TILE	DAL TILE	REMNISCENT	RECLAIMED GRAY RM23	OFFSET	12 X 24	
109 COUNCIL CHAMBERS	LVT	SHAW CONTRACT	TERRAM 12 851TV	GROVE 80737	STAGGERED	8 X 48	

INTERIOR MILLWORK SCHEDULE

PRODUCT TYPE	SIZE	TYPE	FINISH	PROFILE	NOTES
WALL BASE	4"	TBD	TBD	STANDARD TOE BASE	
CASING	1X4	S4S ALDER	STAINED - TBD		
HEADER	1X4	S4S ALDER	STAINED - TBD		
APRON	1X4	S4S ALDER	STAINED - TBD		
STAIR TREAD & RISERS		VINYL	TBD	LIGHT DUTY	

NOTE:
- RETURN AIR GRILLES TO BE PAINTED TO MATCH
- FINISH TO INCLUDE PUTTY OF ALL MILLWORK, INTERIOR & EXTERIOR

INTERIOR PAINT SCHEDULE

ROOM NAME	APPLICATION	MANUFACTURER	COLOR	SHEEN	NOTES
100 LOBBY	WALLS				
	CEILING				
101 FRONT DESK	WALLS				
	CEILING				
102 WORK ROOM	WALLS				
	CEILING				
103 TEST ROOM	WALLS				
	CEILING				
104 STAR LANDING	WALLS				
	CEILING				
105 OPEN STACK AREA	WALLS				
	CEILING				
108 COMPUTER AREA	WALLS				
	CEILING				
107 RESTROOM	WALLS				
	CEILING				
109 RESTROOM	WALLS				
	CEILING				
109 COUNCIL CHAMBERS	WALLS				
	CEILING				

PLUMBING FIXTURE SCHEDULE

ROOM NAME	QUANTITY	PRODUCT	MANUFACTURER	MODEL	FINISH	VENDOR	NOTES
107 RESTROOM	1	SRK					
	1	FAUCET					
108 RESTROOM	1	TOILET					
	1	SRK					
109 RESTROOM	1	FAUCET					
	1	TOILET					
109 COUNCIL CHAMBERS	1	SRK					
	1	FAUCET					

TILE SCHEDULE

ROOM NAME	LOCATION	MANUFACTURER	STYLE	COLOR / FINISH	SIZE	APPLICATION	NOTES
100 LOBBY	FLOOR	DAL TILE	REMNISCENT	RECLAIMED GRAY RM23	12 X 24	OFFSET	
107 RESTROOM	FLOOR	DAL TILE	REMNISCENT	RECLAIMED GRAY RM23	12 X 24	OFFSET	
	WALLS	DAL TILE	LINDEN POINT	BANCO LP19	10 X 14	VERTICAL STACK	W/ BULLNOSE & SCHLUTER COVE
108 RESTROOM	FLOOR	DAL TILE	REMNISCENT	RECLAIMED GRAY RM23	12 X 24	OFFSET	
	WALLS	DAL TILE	LINDEN POINT	BANCO LP19	10 X 14	VERTICAL STACK	W/ BULLNOSE & SCHLUTER COVE

NOT FOR CONSTRUCTION

COPYRIGHT 2019 - HYTEC CONSTRUCTION PRINTED: 2/24/2020 3:48:31 PM

1390 BUSINESS 371
 WALKER PUBLIC LIBRARY
 PR
 DA
 SH

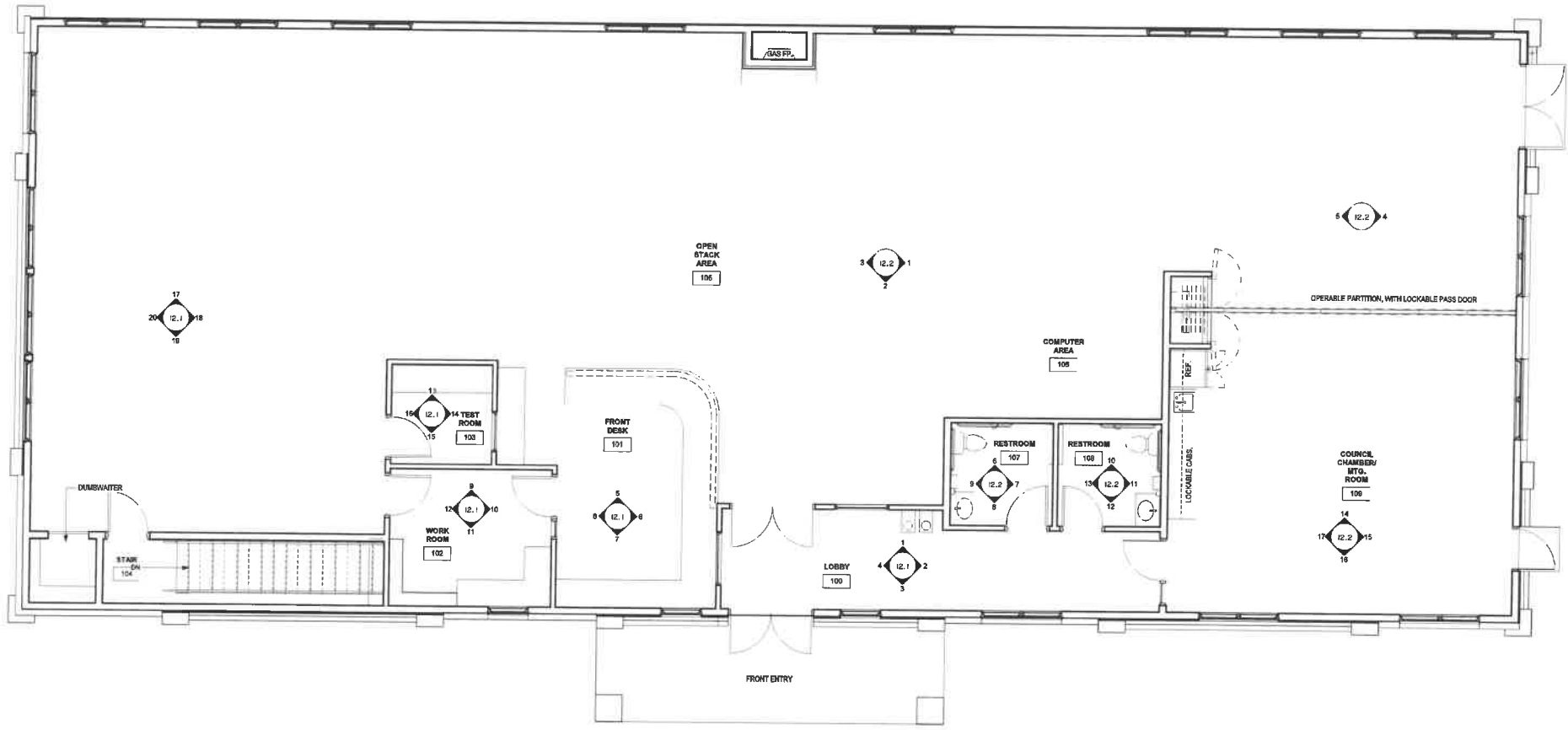

1 MAIN LEVEL INTERIOR KEY PLAN
1/4" = 1'-0"

NOT FOR CONSTRUCTION

COPYRIGHT 2019 - HYTEC CONSTRUCTION PRINTED: 2/24/2020 3:48:32 PM

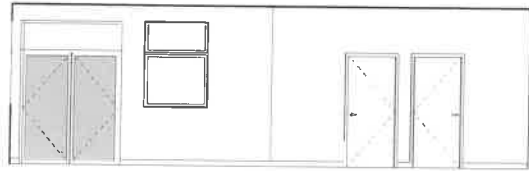

1 100 LOBBY ELEVATION A
12.1 1/4" = 1'-0"

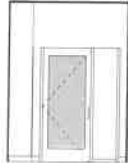

2 100 LOBBY ELEVATION B
12.1 1/4" = 1'-0"

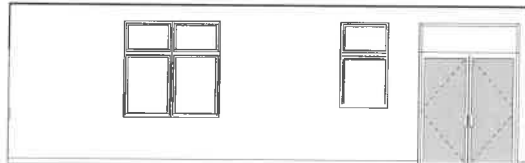

3 100 LOBBY ELEVATION C
12.1 1/4" = 1'-0"

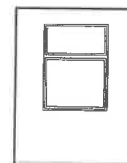

4 100 LOBBY ELEVATION D
12.1 1/4" = 1'-0"

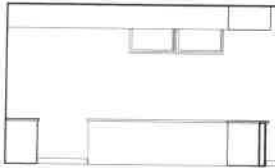

5 101 FRONT DESK ELEVATION A
12.1 1/4" = 1'-0"

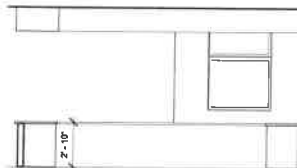

6 101 FRONT DESK ELEVATION B
12.1 1/4" = 1'-0"

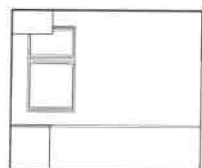

7 101 FRONT DESK ELEVATION C
12.1 1/4" = 1'-0"

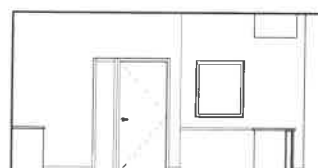

8 101 FRONT DESK ELEVATION D
12.1 1/4" = 1'-0"

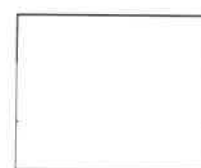

9 102 WORK ROOM ELEVATION A
12.1 1/4" = 1'-0"



10 102 WORK ROOM ELEVATION B
12.1 1/4" = 1'-0"

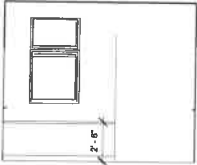

11 102 WORK ROOM ELEVATION C
12.1 1/4" = 1'-0"

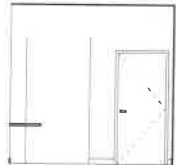

12 102 WORK ROOM ELEVATION D
12.1 1/4" = 1'-0"

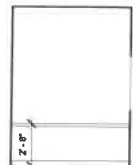

13 103 TEST ROOM ELEVATION A
12.1 1/4" = 1'-0"



14 103 TEST ROOM ELEVATION B
12.1 1/4" = 1'-0"



15 103 TEST ROOM ELEVATION C
12.1 1/4" = 1'-0"



16 103 TEST ROOM ELEVATION D
12.1 1/4" = 1'-0"

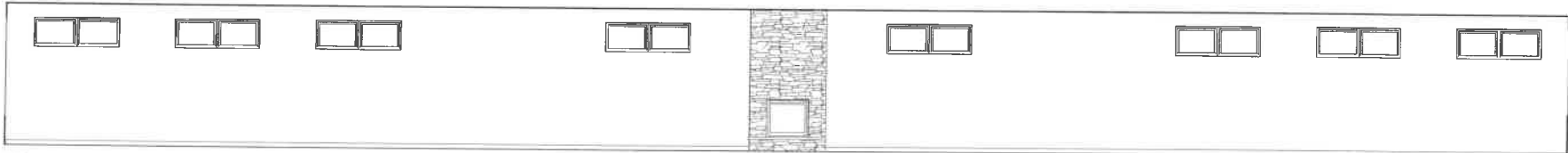

17 106 OPEN AREA ELEVATION A
12.1 1/4" = 1'-0"



18 106 OPEN AREA ELEVATION B
12.1 1/4" = 1'-0"



19 106 OPEN AREA ELEVATION C
12.1 1/4" = 1'-0"

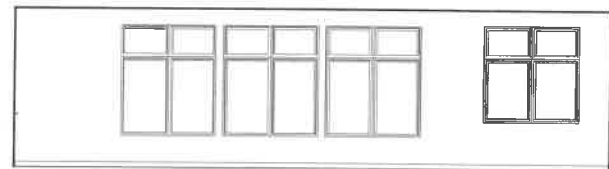

20 106 OPEN AREA ELEVATION D
12.1 1/4" = 1'-0"

NOT FOR CONSTRUCTION

COPYRIGHT 2019 - HYTEC CONSTRUCTION PRINTED 2/24/2020 3:49:34 PM

REV
I hereby certify that this plan, specification, or report was prepared by me or under my direct supervision
11380 BUSINESS 371

WALKER PUBLIC LIBRARY
PR
DA
SH

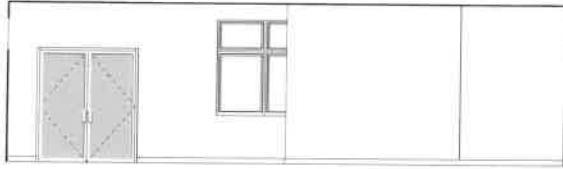

1 106 OPEN AREA ELEVATION E
D.2 1/4" = 1'-0"

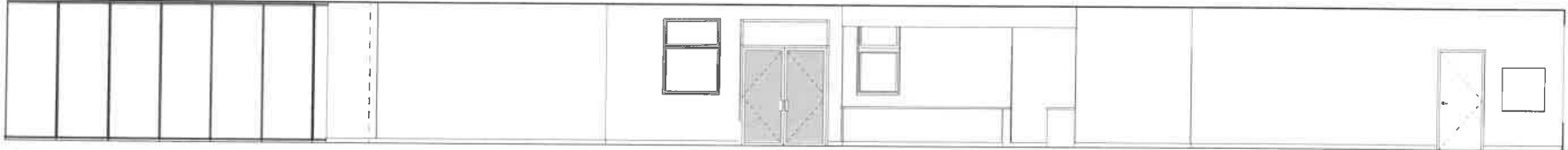

2 106 OPEN AREA ELEVATION F
D.2 1/4" = 1'-0"



3 106 OPEN AREA ELEVATION G
D.2 1/4" = 1'-0"

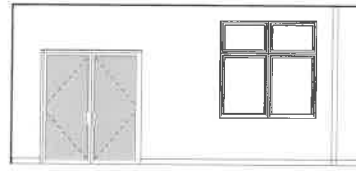

4 106 OPEN AREA ELEVATION H
D.2 1/4" = 1'-0"

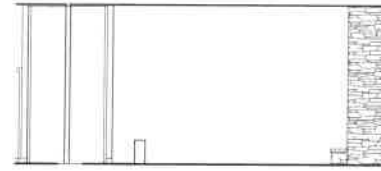

5 106 OPEN AREA ELEVATION I
D.2 1/4" = 1'-0"



6 107 RESTROOM ELEVATION A
D.2 1/4" = 1'-0"



7 107 RESTROOM ELEVATION B
D.2 1/4" = 1'-0"



8 107 RESTROOM ELEVATION C
D.2 1/4" = 1'-0"



9 107 RESTROOM ELEVATION D
D.2 1/4" = 1'-0"



10 108 RESTROOM ELEVATION A
D.2 1/4" = 1'-0"

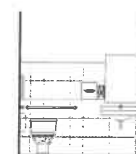

11 108 RESTROOM ELEVATION B
D.2 1/4" = 1'-0"



12 108 RESTROOM ELEVATION C
D.2 1/4" = 1'-0"



13 108 RESTROOM ELEVATION D
D.2 1/4" = 1'-0"

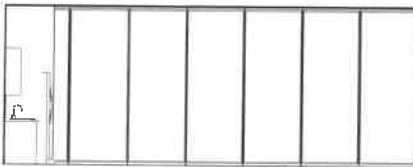

14 109 COUNCIL CHAMBER ELEV A
D.2 1/4" = 1'-0"

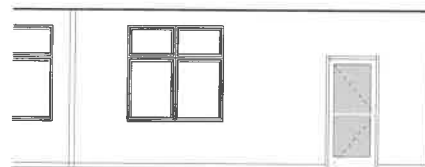

15 109 COUNCIL CHAMBER ELEV B
D.2 1/4" = 1'-0"

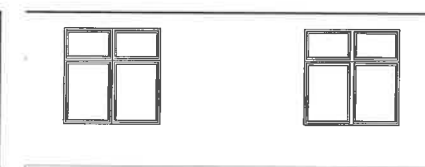

16 109 COUNCIL CHAMBER ELEV C
D.2 1/4" = 1'-0"

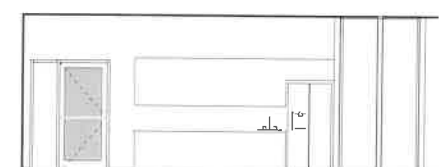

17 109 COUNCIL CHAMBER ELEV D
D.2 1/4" = 1'-0"

NOT FOR CONSTRUCTION

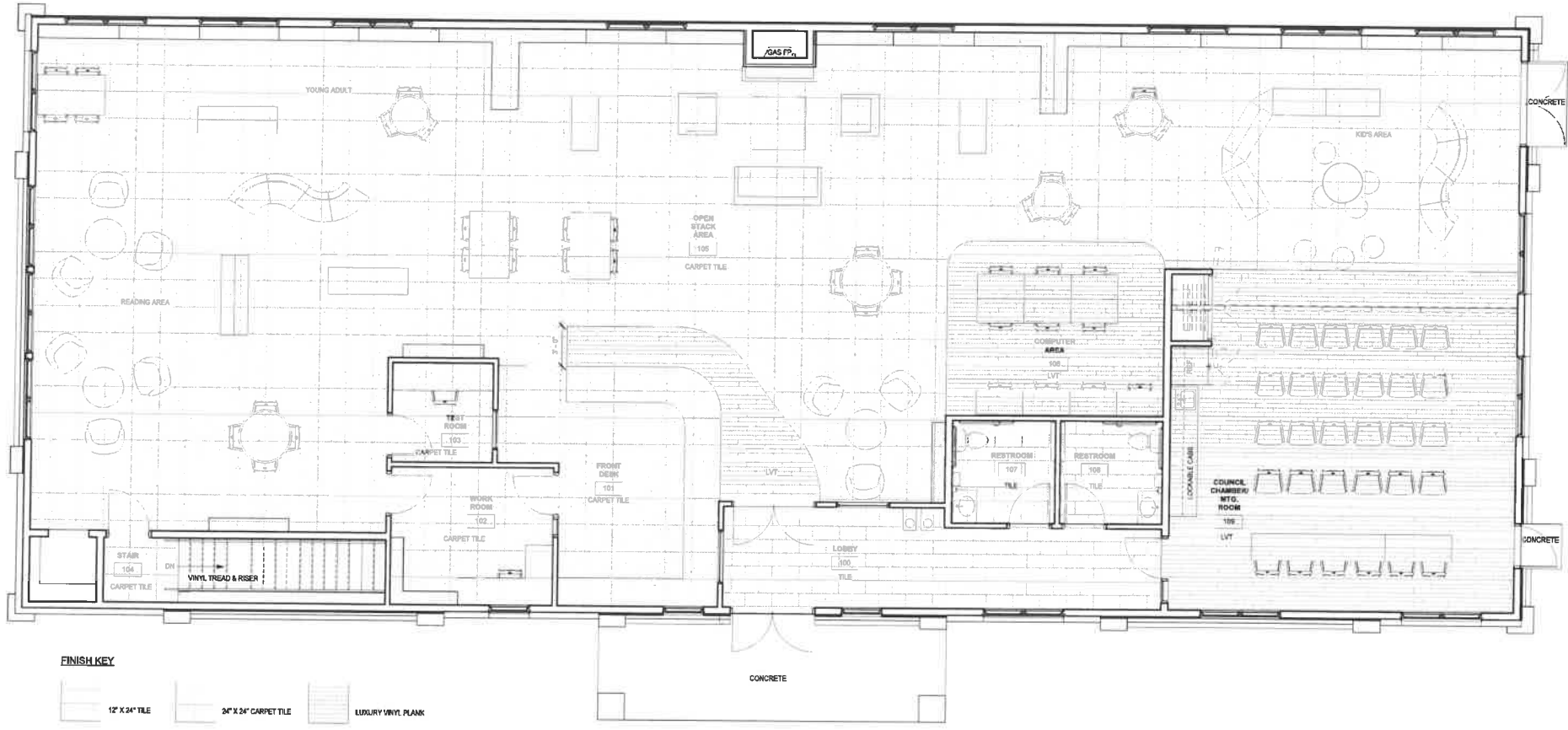

FINISH KEY

-  12' X 24" TILE
-  24" X 24" CARPET TILE
-  LUXURY VINYL PLANK

1 MAIN LEVEL FLOOR FINISH PLAN
13.0 1/4" = 1'-0"

NOT FOR CONSTRUCTION

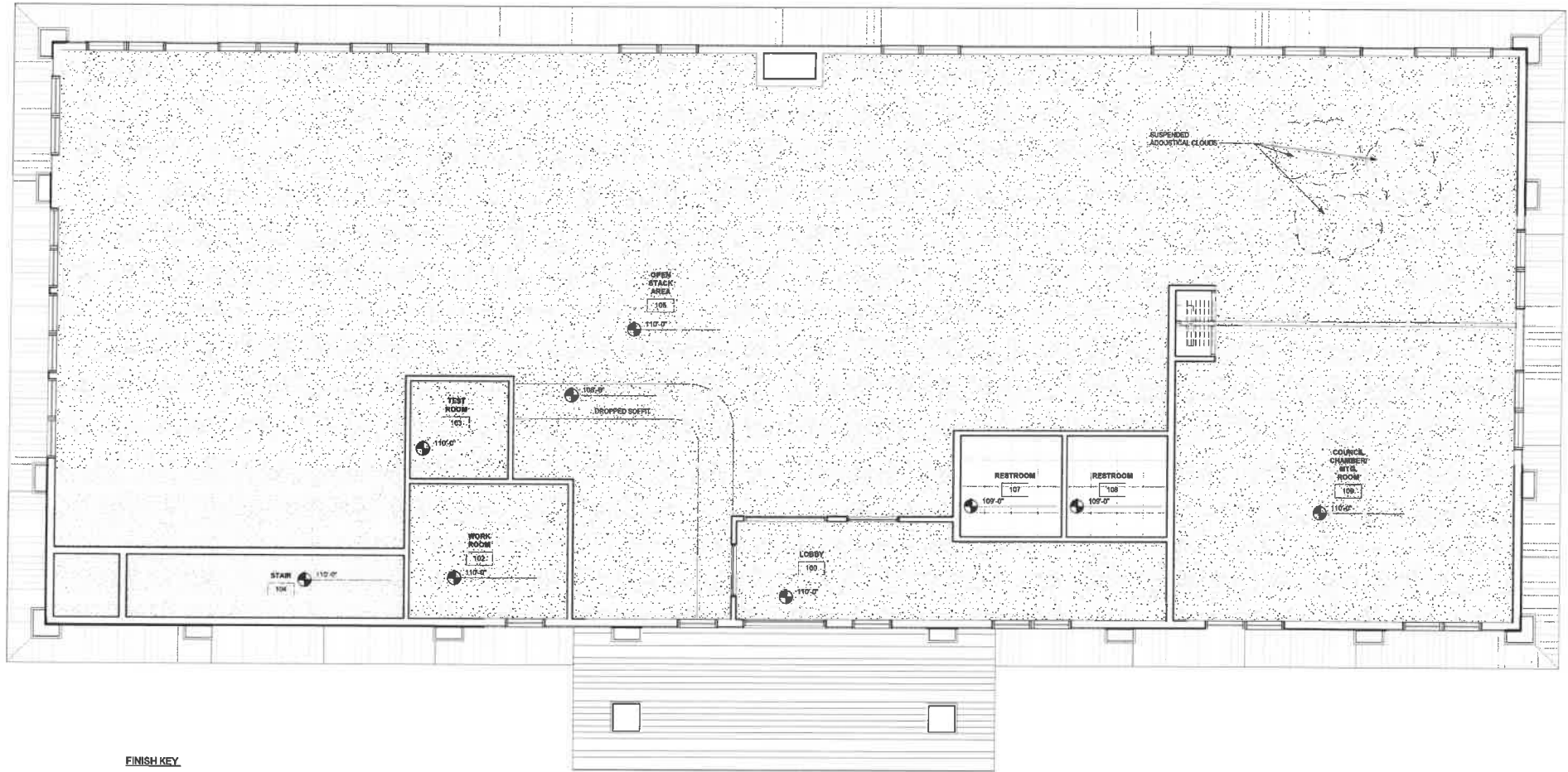

FINISH KEY



1 MAIN FLOOR REFLECTED CEILING PLAN
M.B. 1/4" = 1'-0"

NOT FOR CONSTRUCTION

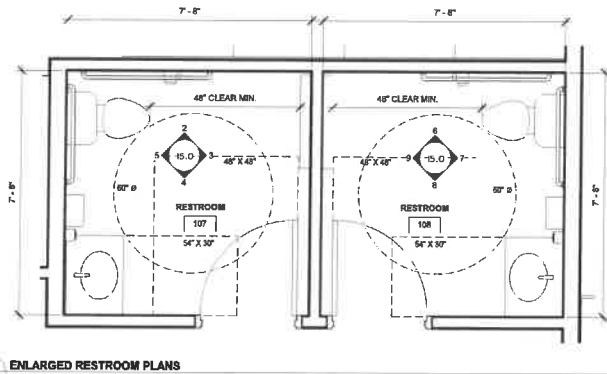

1 ENLARGED RESTROOM PLANS
15.0 1/2" = 1'-0"

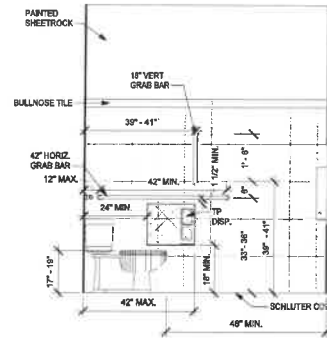

2 RESTROOM 107 A
15.0 1/2" = 1'-0"

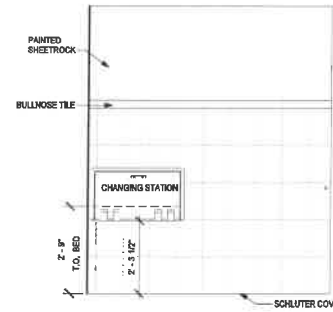

3 RESTROOM 107 B
15.0 1/2" = 1'-0"

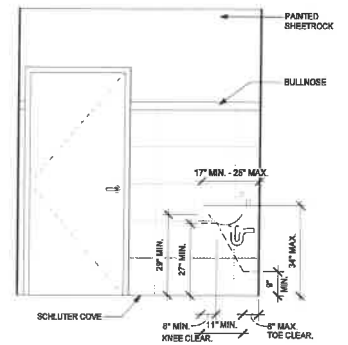

4 RESTROOM 107 C
15.0 1/2" = 1'-0"

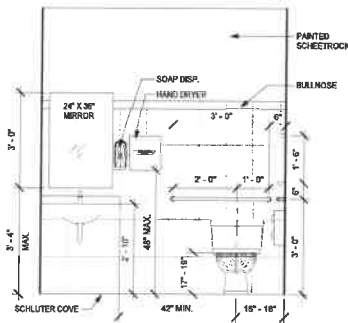

5 RESTROOM 107 D
15.0 1/2" = 1'-0"

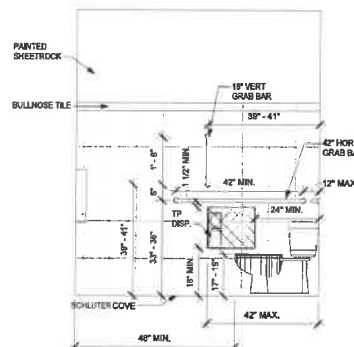

6 RESTROOM 108 A
15.0 1/2" = 1'-0"

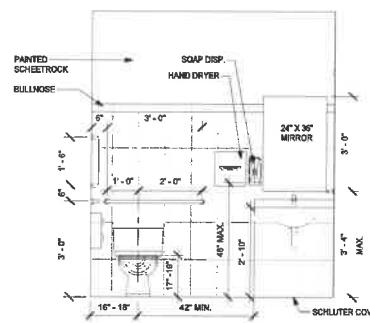

7 RESTROOM 108 B
15.0 1/2" = 1'-0"

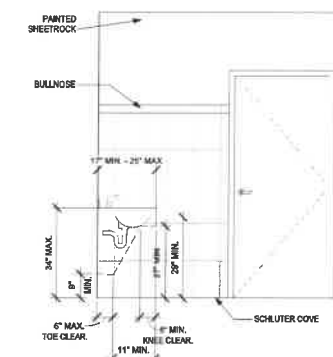

8 RESTROOM 108 C
15.0 1/2" = 1'-0"

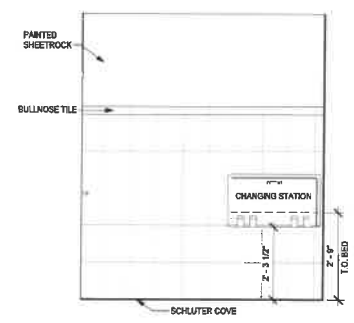

9 RESTROOM 108 D
15.0 1/2" = 1'-0"

NOT FOR CONSTRUCTION

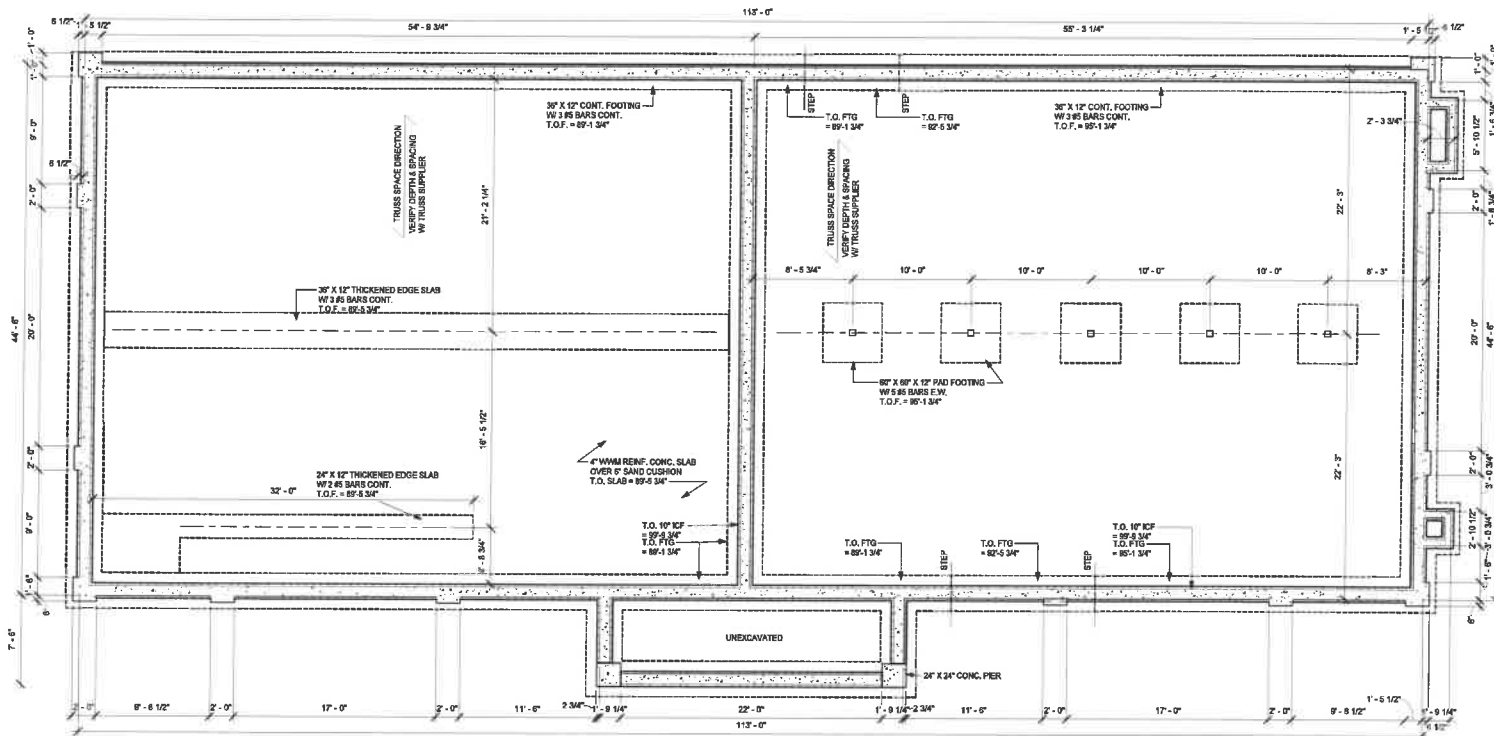

1 FOUNDATION PLAN
S1.0 3/16" = 1'-0"

NOT FOR CONSTRUCTION

COPYRIGHT 2019 - HYTED CONSTRUCTION PRINTED: 2/24/2020 3:48:40 PM

REV

I hereby certify that this plan, specification, or report was prepared by me or under my direct supervision

11960 BUSINESS 371

WALKER PUBLIC LIBRARY

PR

DA

SH

CS